

# Battle Map Package

LKOK ~ 43

Stormbringer

By Troy Daniels and  
Shellie Adams



Hello there!

What you are looking at now is the very first BATTLEMAP package for a LKOK standard scenario.

Contained in this package are all of the battle maps that you should need in order to run the scenario Stormbringer. This saves you time as a judge and also helps to insure an even terrain experience for everyone that plays the event.

You do not have to use these battle maps. They are here for your benefit but they are not required to be used in order to run the event. It is the hopes of the campaign staff (and the authors) that these will be useful additions to this scenario.

To use the battle maps, simply print, cut, and place on the table when the PCs have to move into the area. It's that simple.

On a side note, I personally love to draw maps. I will freely admit that I am no Picasso, but hopefully my art is not too horrific as to scare people away from using these maps. In playtest they really have proven themselves to be useful additions to the RPGA package.

One more side note then I am done. If you see a random scribble somewhere on a map, blame my 15 month old daughter Morgan. She decided that she wanted to draw maps too. So, this scenario, and these maps are dedicated to the cutest writers distraction around, Morgan Christina Adams. May she scribble for many years to come.

Take care and good gaming friend! Here is hoping you enjoy your Battle Maps.

Troy Daniels and Shellie Adams  
Authors ~ LKOK 43 ~ Stormbringer!

# Encounter 5 Sahuagin Attack

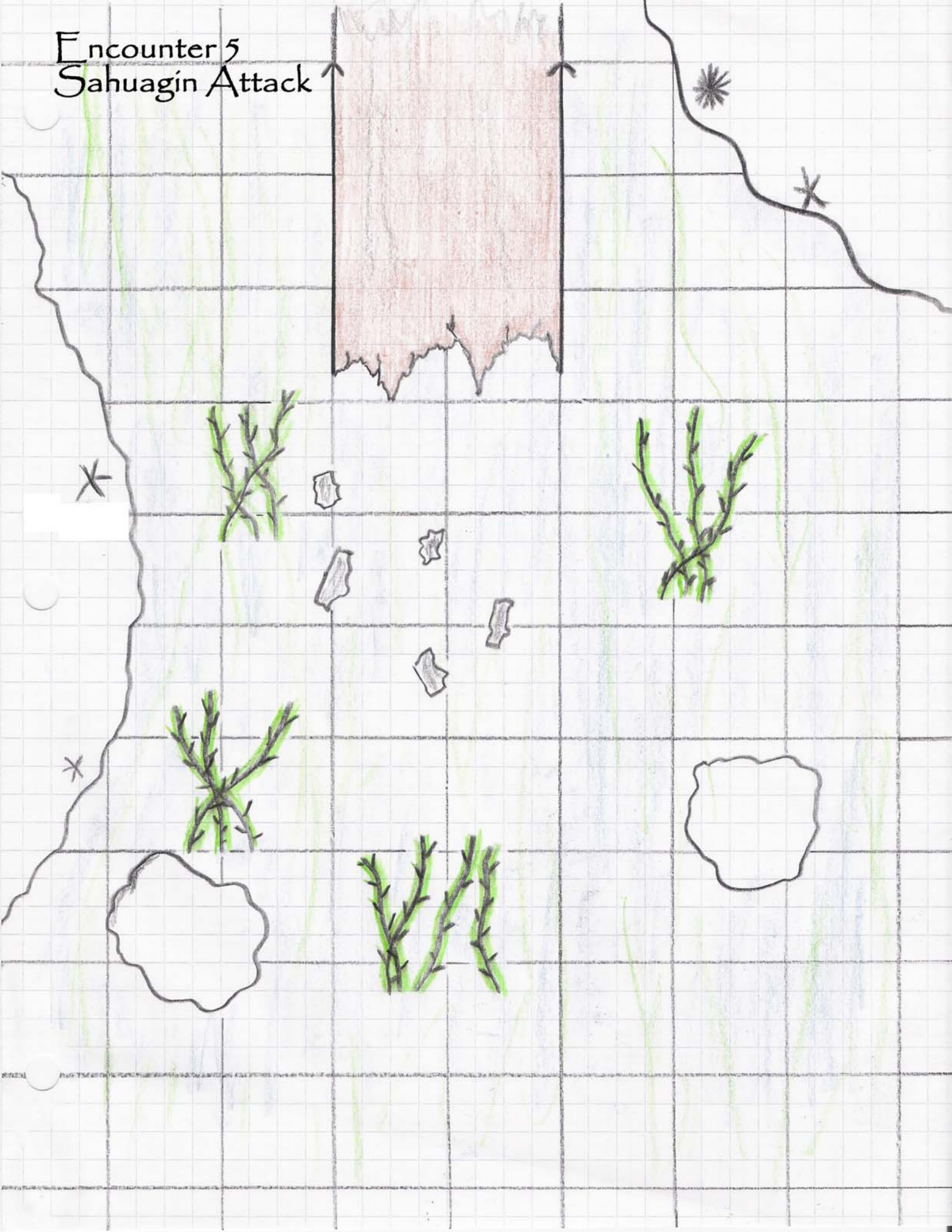

C

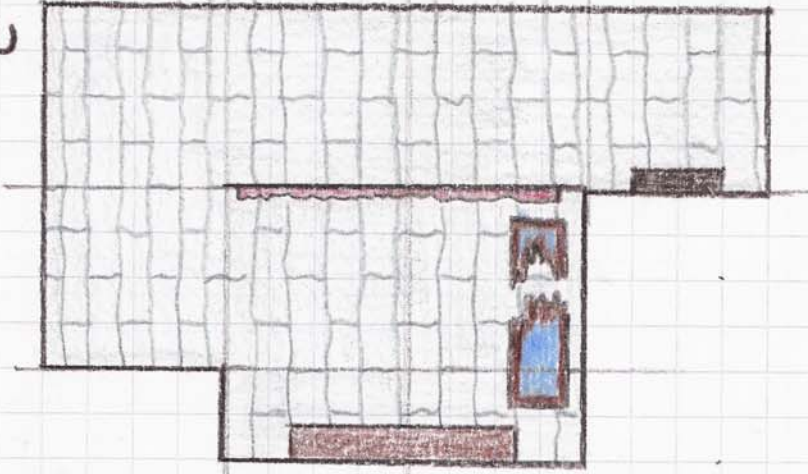

B

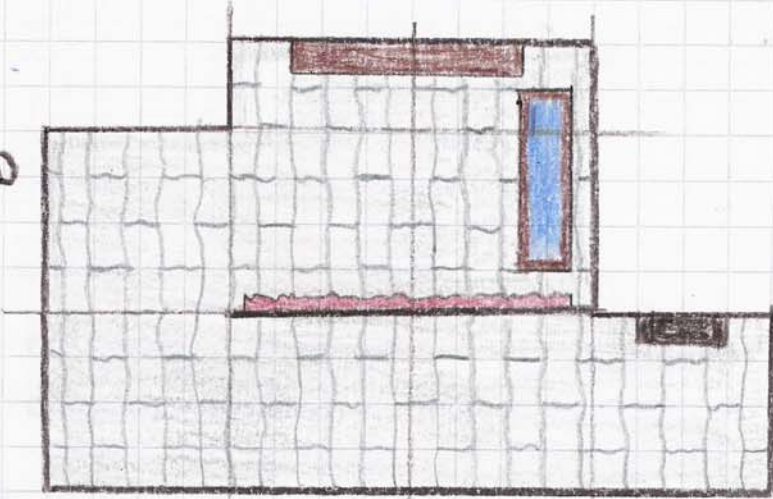

X

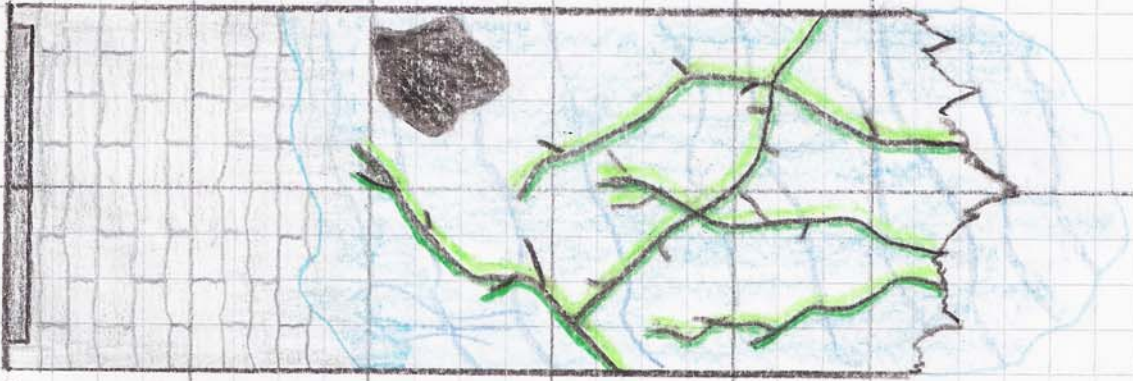

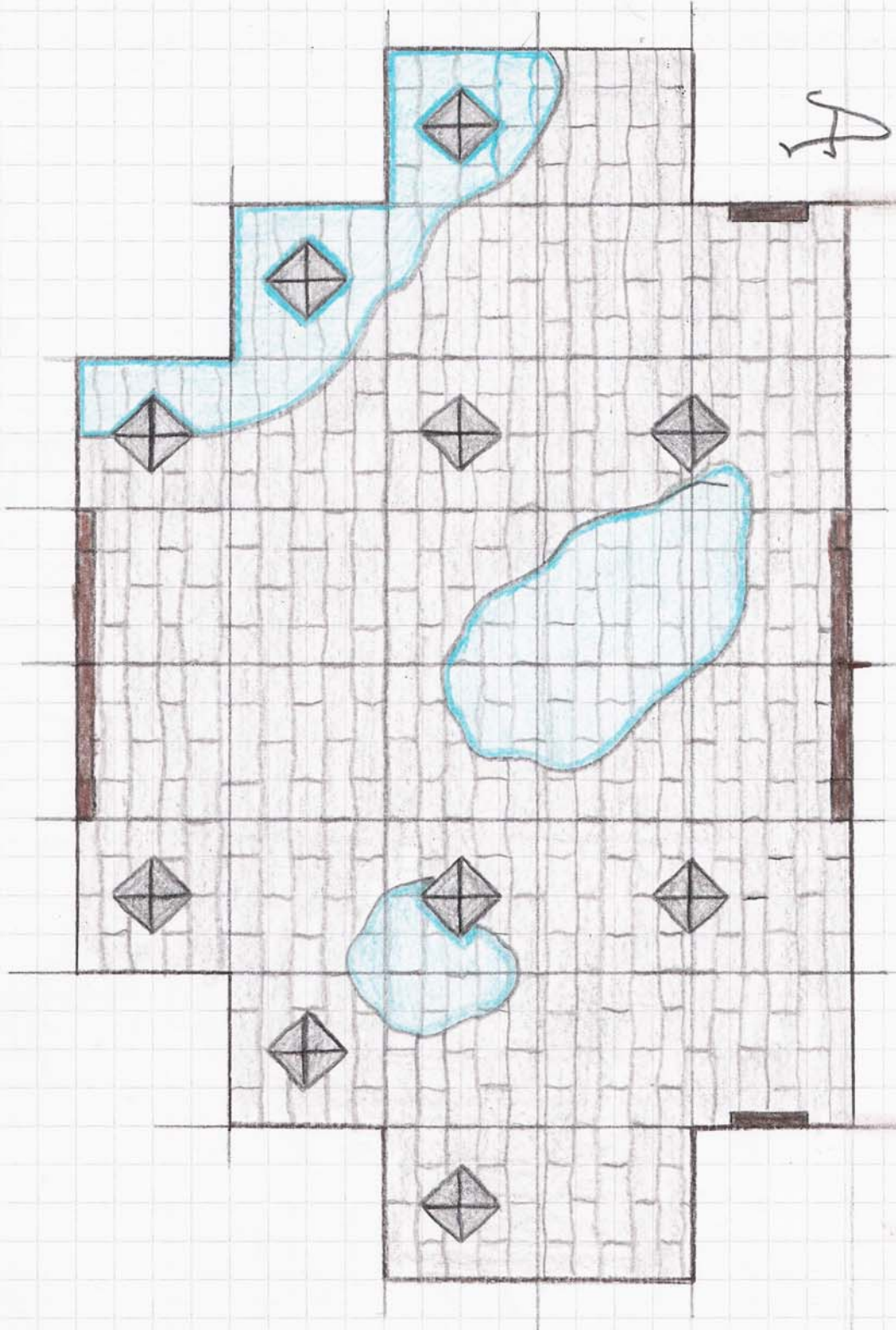

A

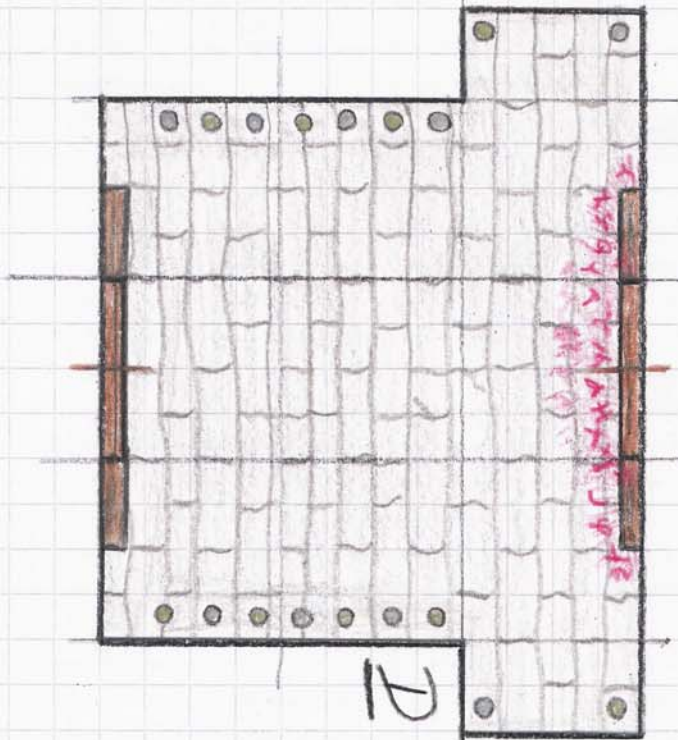

2

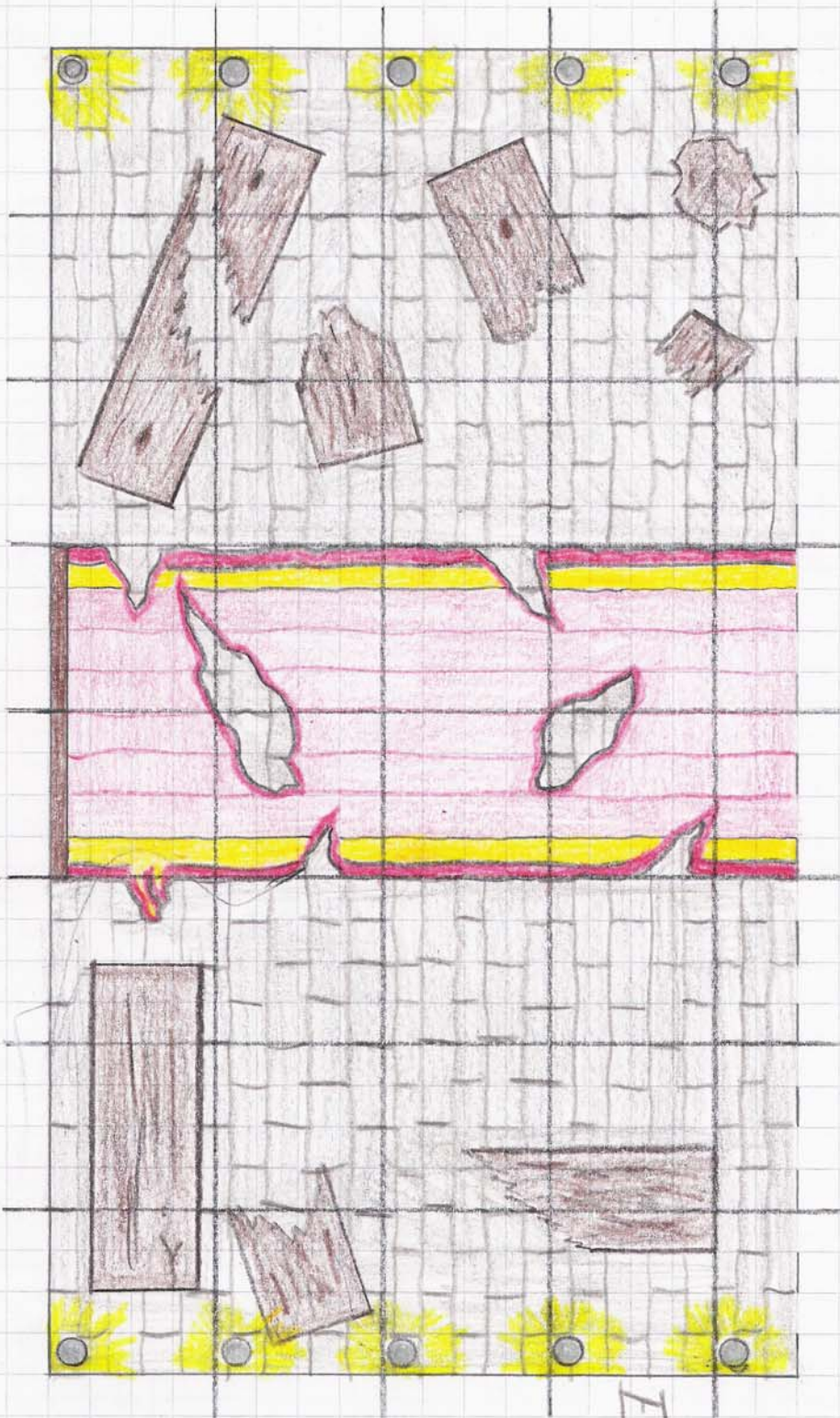

F1

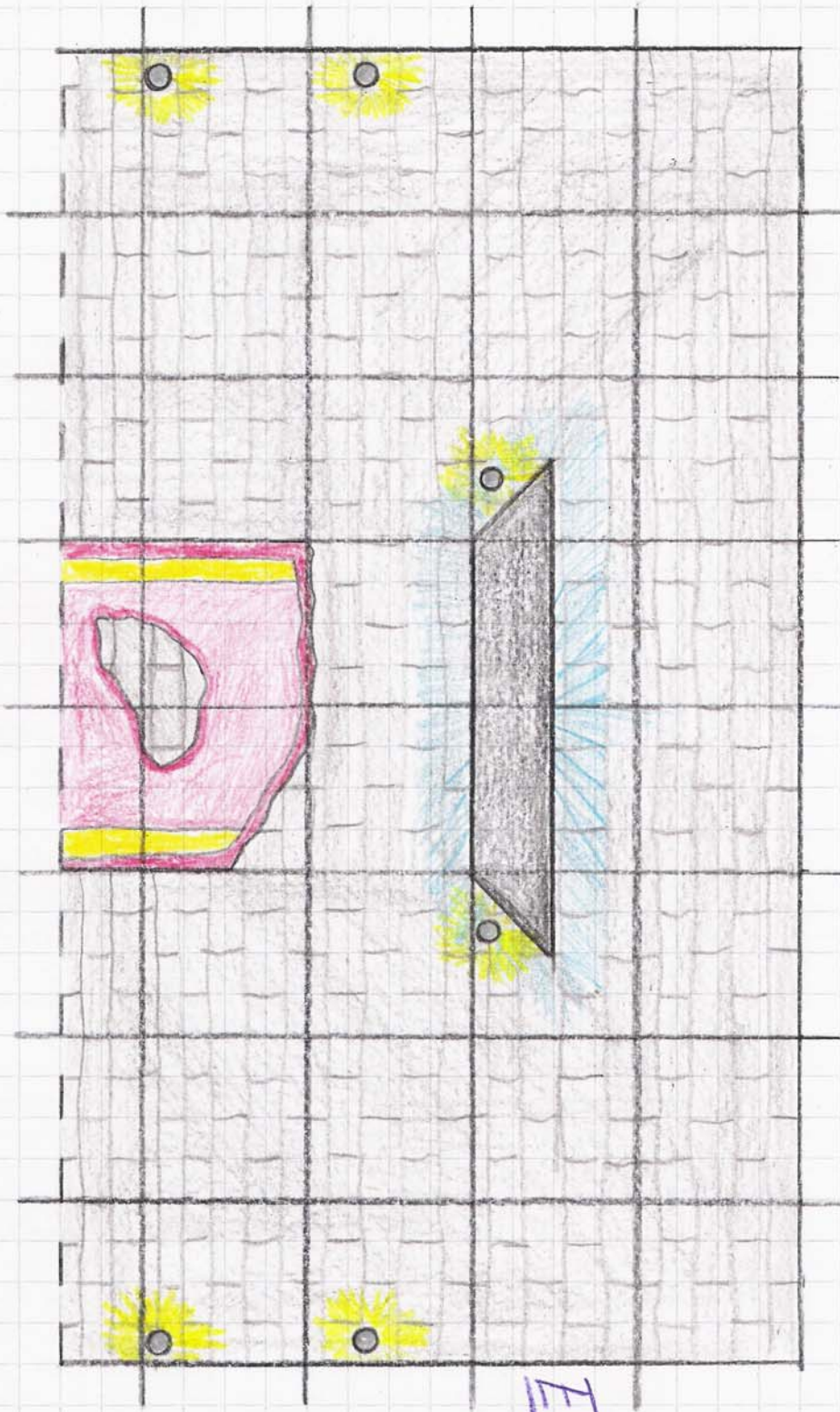

Fig 2